

Morris Museum

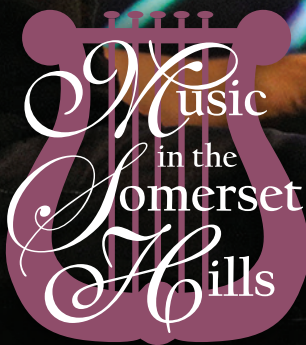

DAN TEPFER'S
NATURAL MACHINES
FEBRUARY 4, 2024 • 3:00 PM

THANK YOU!

for letting us LOVE your pets!



Dog walking and Pet Sitting
908-941-0080
Www.CampBecca.org



Dog walking and Pet sitting
Providing cuddles and care



908-941-0080

we love them like family...
because they ARE!
Www.CampBecca.org



PROGRAM

DAN TEPFER'S NATURAL MACHINES

In an age of unprecedented technological advancement, Dan Tepfer is changing the definition of what a musical instrument can be. Featured in an NPR documentary viewed by 1.5 million people, Dan Tepfer shows his pioneering skill in this concert by programming a Yamaha Disklavier to respond in real time to the music he improvises at the piano. Meanwhile, another computer program turns the music into stunning animated visual art. Called "fascinating and ingenious" by Rolling Stone, the Natural Machines performance lives at a unique intersection of mechanical and natural processes, making it "more than a solo piano album... a multimedia piece of contemporary art so well made in its process and components and expressed by such a thoughtful, talented, evocative pianist... that it becomes a complete experience" (NextBop).

ARTIST STATEMENT

"Natural Machines is a project where I explore the intersection, in music, between natural and mechanical processes. I improvise at the piano, and programs I've written on my computer interact with me in real-time as I'm playing, both musically and visually.

I'm playing on the Yamaha Disklavier. It's an acoustic piano with extra abilities: when I play, it sends data to my computer, and when my computer sends it data, it plays by moving the keys on its own. The sound the computer makes, through the piano, is exactly the same sound that I make myself.

In Natural Machines, instead of composing a piece, I decide the way a piece works. I program simple rules for the computer to follow when responding to what I play. Since I'm improvising, I'm always listening to what the computer is playing and responding to it as well. So the rules end up affecting me, too.

The visualizations I've made are intended to reveal the underlying musical structure of each piece. They're generated in real-time as I play. Everything on the screen is a direct representation of some aspect of the music: pitch, dynamics, rhythm, harmony.

I've programmed the musical algorithms in SuperCollider, and the visuals in Processing."

DAN TEPFER, PIANIST

BIOGRAPHY

One of his generation's extraordinary talents, Dan Tepfer has earned an international reputation as a pianist-composer of wide-ranging innovation, individuality, and drive—one "who refuses to set himself limits" (France's *Télérama*). The New York City-based Tepfer, born in 1982 in Paris to American parents, has recorded and performed around the world with some of the leading lights in jazz and classical music, from Lee Konitz to Renée Fleming, and released eleven albums of his own in solo, duo and trio formats.

Tepfer earned global acclaim for his 2011 release *Goldberg Variations / Variations*, a disc that sees him performing J.S. Bach's masterpiece as well as improvising upon it—to "elegant, thoughtful and thrilling" effect (New York magazine). Tepfer's 2019 video album *Natural Machines* stands as one of his most ingeniously forward-minded yet, finding him exploring in real time the intersection between science and art, coding and improvisation, digital algorithms and the rhythms of the heart. The New York Times has called him "a deeply rational improviser drawn to the unknown." His 2023 return to Bach, *Inventions / Reinventions*, an exploration of the narrative processes behind Bach's beloved *Inventions*, became a best-seller, spending two weeks in the #1 spot on the Billboard Classical Charts.

During the Covid pandemic, his belief that music brings people together in times of crisis led him to dive headlong into live-streaming, performing close to two hundred online concerts from his home for a devoted community of listeners. As part of this effort, he pioneered ultra-low-latency audio technology enabling him to perform live through the internet with musicians in separate locations, culminating in the development of his own app, *FarPlay*.

Tepfer has composed for various ensembles beyond jazz. His piano quintet *Solar Spiral* was premiered in 2016 at Chicago's Ravinia Festival, with Tepfer performing alongside the Avalon String Quartet. Tepfer has received commissions from the Prague Castle Guard Orchestra for two works:

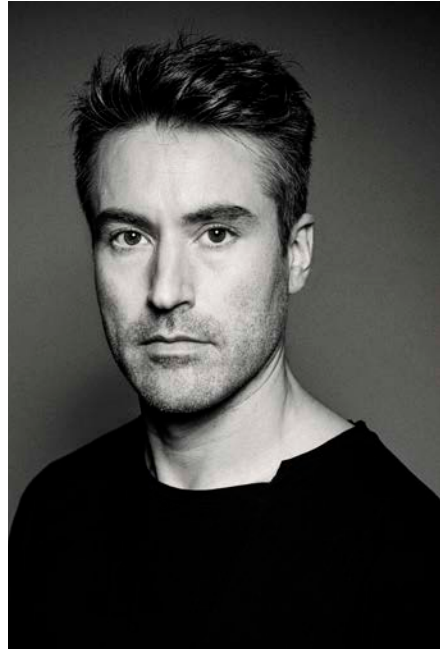

the suite *Algorithmic Transform*(2015) and a concerto for symphonic wind band and improvising piano, *The View from Orohena* (2010). In summer 2019, Tepfer unveiled his jazz-trio arrangement of Stravinsky's Baroque-channeling *Pulcinella*. In 2024-2025, he'll premiere three new major commissions: a suite for choir and piano in memory of his mother, a chorister at the Paris Opera; a song cycle for jazz great Cécile McLorin Salvant and string orchestra; and a symphonic work featuring algorithms and visuals.

Tepfer's honors include first prizes at the 2006 Montreux Jazz Festival Solo Piano Competition, the 2006 East Coast Jazz Festival Competition, and the 2007 American Pianists Association Jazz Piano Competition, as well as fellowships from the American Academy of Arts and Letters (2014), the MacDowell Colony (2016), and the Fondation BNP-Paribas (2018, 2021 & 2024).

For further information please contact:
Helen Henson; helen@bluoceanarts.com t. 612-280-6665

dantepfer.com



**"One of the moment's most adventurous and relevant musicians."
—*New York Magazine***

MORRIS MUSEUM

Tom Loughman, Executive Director
Connie Read, Deputy Director

LIVE ARTS

Brett Wellman Messenger, Curatorial Director of Live Arts
Lewis Perlmutter, Bickford Theatre Technical Director
Laurel Smith, Bickford Theatre Manager
Jimmy Warren, Assistant Technical Director

ADMINISTRATION | FINANCE | OPERATIONS

Nina Hoffer, Private Events Manager
Peter Stevens, Security and Safety Coordinator
Tony Ramirez, Manager, Facility Operations
Reggie Taylor, Assistant, Facility Operations

DEVELOPMENT | VISITOR SERVICES

Mira Prives, Director of Development
Annabel Winchell, Institutional Giving Associate
Jeremy Ballard, Membership Coordinator
Noelle Brescia, Visitor Services Associate
Nancy Jemas, Visitor Services Associate
Arthur Zarin, Visitor Services Associate

EXHIBITIONS | COLLECTIONS

Ann Ricculli, Director of Exhibitions and Collections
Michelle Graves, Curator
Kim Kruse, Collections Manager and Registrar
Sara O'Connor, Preparator
Emily Rainbolt, Collections and Exhibitions Assistant
Jere Ryder, Conservator Guinness Collection

MUSEUM LEARNING AND STEAM INTERPRETATION

Kailyn Cavaluzzo, Arts Coordinator
Cara Schanz, Learning Facilitator
Lois Turiansky, Learning Facilitator

MARKETING

Marcus Romero, Director of Marketing and Communications
Jean Minthe, Graphic Design

BOARD OF TRUSTEES

Edward von der Linde, Chair
Marsha Baldinger, Vice-Chair
Barry H. Jaruzelski, Vice-Chair
Nelson Schaenen, Jr., Vice-Chair
Richard A. Watson, Esq., Secretary
Margie Wang, Treasurer
Darren Schulman, Assistant Treasurer
Alexandra L. Braunstein, M.D.
Frank Cesaro, Assistant Secretary
Eric Hart
Scott G. Leonard, Esq.
Matt Mignon
Richard Nolan, Esq.

INFORMATION

General Information:
973.971.3700

Member Information:
973.971.3721

Box Office:
973.971.3706

ADA compliant and fully
accessible.

STAY CONNECTED

 morrismuseum.org

 @MorrisMuseum

 @MorrisMuseumNJ

 @MorrisMuseum

LIVE ARTS STAFF

Brett Wellman Messenger, Curatorial Director of Live Arts
Lewis Perlmutter, Bickford Theatre Technical Director
Laurel Smith, Bickford Theatre Manager
Jimmy Warren, Assistant Technical Director

PERFORMING ARTS COMMITTEE

Marsha Baldinger, Chair
Genesia Kamen
F. Gary Knapp
Darren Schulmann
Richard A. Watson, Esq.
Brett Wellman Messenger, Ex Officio
Tom Loughman, Ex Officio

The Morris Museum gratefully acknowledges marketing support through a grant from the New Jersey Department of State, Division of Travel and Tourism. The Museum also acknowledges operating support from the following funders:



Made possible by funds from the
New Jersey State Council on the Arts, a partner
agency of the National Endowment for the Arts.



New Jersey
Cultural Trust



MISSION STATEMENT

Music in the Somerset Hills (MISH) is a musical community whose mission is to create musical experiences of the highest quality for those who live and work in the Somerset Hills and the surrounding area. Founded in 2010 by Artistic Director Stephen Sands, MISH's primary focus is the Somerset Hills Chorus, the Concert Series and Music Education.

The **Somerset Hills Chorus**, is open to anyone aged 14 and upwards, with or without expertise, and enables young performers to sing extraordinary repertoire alongside more seasoned professionals in fine venues within and around the community.

The **Concert Series**, brings accomplished professional musicians to perform in local venues.

Since 2010, performances have included the Vivaldi *Gloria*, Handel's *Semele* and *Messiah*, a centenary concert of works by Benjamin Britten, a jazz concert of George Shearing works, the Fauré *Requiem*, Bach's *St. John Passion*, *Music of the Movies* (with Peter Dinklage), and, in 2018, a Bernstein Centenary concert. The Concert Series also includes performances by distinguished visitors - concerts by Chanticleer (2016), Canadian Brass (2017) and The King's Singers (2019), as well as occasional outdoor concerts in the summer, including Handel's *Water Music* on the Lake at Far Hills in 2017.

Music Education centers on an **Early Childhood Music Program**, which runs classes for children up to 4-years old. MISH runs the a very popular **Summer Voices Camp** for children and teens in June each year. MISH also offers **scholarships to high school seniors** who demonstrate musical excellence.

STAFF

Stephen Sands, *Artistic Director*

Leslie Peterson, *Finance Director*

Erin Schwab, *Marketing & Communications Director*

Megan Pfau, *Grants Administrator*

Meg Walters, *Graphic Designer*

BOARD OF TRUSTEES

Joan Seigle, *President of the Board*

Janine Murtha, *Treasurer*

Erin Mistele, *Secretary*

Pamela Nardone, *Chair of Events*

Joanne Borek

Gloria Chu

Brian Harlow

Catherine Pane

Ferrill Roll

Kristin Sands

Richard Somerset Ward

Linda Walker Esq.

Jennifer Pierson, *In Memoriam*

Frederica von Stade,

Honorary Artistic Advisor

Past Trustees:

Richard B. McGlynn, Esq.

Clementina Gardner

MUSIC IN THE SOMERSET HILLS



Stephen Sands, Music in the Somerset Hills founder and Artistic Director is highly sought after as a soloist, conductor, music educator and ensemble member. He holds his Bachelors and Masters degrees from Westminster Choir College. Stephen is the director of Downtown Voices, a semi-pro choral group that is part of the Trinity Wall Street Music program, focused on bringing the best volunteer and professional singers in the NYC area together for high level performances. He has taught choral music to thousands of students in grades 3-12 in the Somerset Hills School District for more than 20 years, and is a founding member and executive director of the internationally acclaimed Antioch Chamber Ensemble. Stephen sings with the Grammy-nominated Trinity Choir in New York. He has been praised as a “crystalline tenor” (Backstage) and “a tenor with a focused, powerful tone” who sings with “subtlety” and “poignancy” by the New York Times. Stephen has been heard as the Evangelist and tenor soloist in numerous performances of Bach’s sacred oratorios, most recently with the Trinity Choir and Baroque Orchestra in the *St. John Passion* of J.S. Bach. StephenSands.net

Joan Seigle, President, is a native of the Somerset Hills. Raised by two music enthusiasts, both proficient pianists, she was exposed to concerts and theater at a very young age. As a child, she took piano lessons and played in a recorder quartet and handbell choir, further nurturing her love for the performing arts. She graduated from the University of the South, Seawee with a degree in English literature and a minor in French. Today, with three grown children out of the nest, she combines her appreciation for excellent music with the gift of time by working to promote the mission of Music in the Somerset Hills throughout the greater community. A passionate advocate for music as a form of therapy and healing, she believes that all genres, performed at their highest level, hold the unique power to transport us out of the ordinary into the otherworldly and profound.



Pamela L. Nardone, Chair of Events, has been a part of Music in the Somerset Hills, almost from the beginning, as a member of its Community Chorus. Her singing and performing go all the way back to her early school years and have never stopped, simply for the pure joy it brings her. In addition to the Somerset Hills Chorus, she also sings in the choir of St. Luke’s, Gladstone, and rings in their Bell Choir. Pam has a day job, too. She owns and operates Hibernata Bedding in Bernardsville. Pamela brings her love and passion for music and this organization along with her many years of experience chairing fundraising events to her role with Music in the Somerset Hills.

Erin Schwab, Marketing & Communications Director, is an experienced arts administrator, performer, and teaching artist. She holds a Bachelor’s and Master’s Degree in Music from Rutgers Mason Gross School of the Arts, where she studied Vocal Performance and was the recipient of the Olga Marsano Burian award for “Outstanding Achievement in Music” in 2014, and the Michael Fardink award for “Outstanding Vocalist” in 2019. In addition to her role at Music in the Somerset Hills, Erin serves as Marketing Coordinator for PROTESTRA (protest + orchestra), an ensemble that inspires activism through benefit concerts and turns voluntary audience donations into targeted support for mission- and policy-driven groups related to their concerts’ themes. In September 2022 she became Executive Director of Skylands Music Academy, a new after-school music program in Ringwood, NJ that offers vocal and ringing choirs for students in grades 1-8. She is also the Chorus Manager for Trinity Church Wall Street’s Downtown Voices ensemble, which combines NYC’s best volunteer singers with members of the GRAMMY-nominated Trinity Choir.

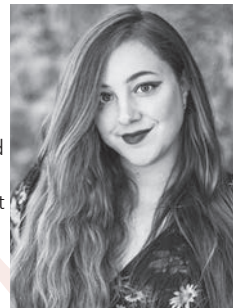

Morris Museum

6 Normandy Heights Rd - Morristown, NJ 07960

973.971.3700 - morrismuseum.org



**Interpreting the past,
discovering the future,
through Art, Sound, and Motion.**



Smithsonian
Affiliate

Photos, from bottom left, Joshua Hudak, Exoplanetarium VII (Detail), 2021, photo courtesy of the artist Spark'Lab photo by William Hauser; Native American Pottery - Rebecca Lucario; Polychrome Geometric Jar: 20th Century, photo by the Morris Museum. Marrelli on the Back Deck, photo by Jack Grassa



TENET
VOCAL ARTISTS

Stabat Mater

SATURDAY, MARCH 9, 2024 • 7:00 PM

Community of St. John Baptist
82 W Main St, Mendham Township, NJ

VISIT [MUSICSH.ORG](https://musicsh.org)



MISH is supported in part by an American Rescue Plan Act grant from the National Endowment for the Arts to support general operating expenses in response to the COVID-19 pandemic. Made possible by the Somerset County Cultural & Heritage Commission.





HANS CLOTHIER

49 US 202, FAR HILLS, NJ 07931

WE ARE A CURATED MENSWEAR STORE
OFFERING EVERYDAY ESSENTIALS FOR THE
MODERN GENTLEMAN



FAHERTY, RHONE, BARBOUR, PENDLETON,
SID MASHBURN, JOHNNIE-O, GREYSON,
RELWEN, RED WING, & MORE

CONTACT US



(862) 783-0765



HANSCLOTHIER.COM



SHOP@HANSCLOTHIER.COM

HIBERNATE BEDDING

80 Morristown Road, Bernardsville (Bernardsville Centre)
908.766.5450 Hibernatedbedding.com

Come see how EASY it is to shop for a mattress.

PROUD to support
Music in the Somerset Hills



We offer an exclusive collection of ORGANIC and CHEMICAL FREE Mattresses and Accessories as well as traditional brands such as Sealy, Stearns & Foster and Beautyrest to name a few. We have something for everyone at all prices...a truly ONE OF A KIND store!

Over 30 Years Family Experience.
Once a Customer, Always a Customer.
Education is our Top Priority.

Platform Beds, Headboards,
Adjustable Bases, Toppers, Pillows,
Sheets, & Organic Crib Mattresses.

★★★★★ *From one of our satisfied customers.*

If you are looking for high quality, HEALTHY mattresses and bedding all from an incredibly well-run, caring LOCAL business, look no further. Pam (the owner) and her team are knowledgeable, responsive, kind and price things fairly to boot. After trying for months to cobble together healthy options for mattresses and bedding for our new home, a friend told us about Hibernated Bedding — “just call Pammy,” she said. We did and couldn’t be more thrilled. In an age of online customer service Hell, Hibernated Bedding is an incredible breath of fresh air. A local brick-and-mortar retailer where you can try before you buy, get great advice and have a great person to work with who stands behind everything they recommend and sell. Bravo!

Free Delivery
(over \$899)

Free Set Up

Free Removal

THANK YOU TO OUR PATRONS

Music in the Somerset Hills gratefully acknowledges
the support of our generous patrons

GRAND PIANO & ORGAN

Ferrill & Belinda Roll

Elizabeth M. Johnston
Charitable Fund

Lee & Jennifer Pierson

HARP

Mary Ellen & Gates Hawn

BASS

Anonymous

Maranatha Farm

Richard & Maria Ruffer, Jr

CELLO

James & Patti Bellis

Gerry-Jo Cranmer,
Turpin Realtors

Ralph & Lynn Jones III

Michael & Sandy Keegan

The Morace Family Foundation

Tom & Tina Mulhare

Pamela Nardone &
William Paladini

Michael & Kerry Paladini

Penelope Bourbon

Robert & Barbara Sanderman

VIOLA

Bernardsville Centre, LLC

Helmut & Ursula Boehnke

Borregaard Fine Art & Design

Kara Bossert

Rebecca Casey

Caspersen/Risor Foundation

Gloria Chu & William Dietrich

Tom & Nanci Conforti

Robin Decker

Beirne Donaldson & Wood Huntley

William & Patricia Harris

The Merrill G & Emita E.

Hastings Foundation

Hibernate Bedding

JL Media, Inc

Edmund Kwan

14 Rich & Vicky McGlynn

Peter & Jane Mercer

Paul Miller Auto Group

Gregory & Erin Mistele

Timothy Mulder & Linda Walker

A. Neill & Julia Johnson

Steve Omlor & Kerry Small

Scott Paladini & Anna Aguero

Millicent Palmer

Renaissance Charitable
Foundation

Sammarro & Zalarick, P.A.

Stephen & Kristin Sands

William & Vivian Sansalone

Clyde & Joan Seigle, Jr

Hank & Sarah Slack

Andrew & Judith Tucker

Peter & Joan Weller

THANK YOU TO OUR DONORS

Music in the Somerset Hills gratefully acknowledges the support of our generous donors

MANDOLIN DONORS

Elli Albert
George & Grania Allport
Carol Bevacqua
Bluebird Farm Alpacas
Patricia C. Cerisola-Mansi
Charles M. & Jeanne Chapin III
Glenn & Alison Davidson
Diane Dinklage
Yves & Adele Dujardin
Stellarario & Katherine D'Urso
Brian & Janice Haggerty
Denise & Scott Hall
Jim & Beth Hamerschlag
Debbie Smith & Ron Keefe
Valerie Kent
Teresa Koebel
Steven Lane
The Liberty Group
John & Marilyn Morrow
Philip Norkeluanas
Margaret Parker
Peapack-Gladstone Bank
Catherine Pane
Gregory & Carol Puchalski
Joan Ravasy Design
Nolan & Eve Russo
Scott & Amy Simonson
William & Andrea Skerratt
Scott & Marjery St. John
Barbara Todd

VIOLIN DONORS

Janet Allocca
Jodi Alper
Laura Balsamini
Eileen Barrett
Bruce Benson
Danielle Bohlen
Ken and Linda Bolton
Bernadette Briand
Douglas Brown
Octavia Brown
Shane Brown
Mark Brumbaugh
Mary Lou Burde
Francis & Beth Ann Calabrese
Gregory & Mary Jane Canose
Renata Cardinal
Jose Carranza
Rebecca Cetinkaya
Alex Chang
Eugene & Patricia Charney
Flavio Christen
Elizabeth Cieri
Jacqueline Cohen
John & Lynne Collins
Eric & Kristin Colwell
The Community Foundation
Joan Contess
Alexandra Contini
Horace & Isabel Corbin
Mark &Carolynne Corigliano
Robert & Mary Courtemanche
John Cronje
Allen & Dottie Crosssett
Tom & Patrice Cummings
Brenda Curnin
Jason Curry
Alison Dahl
Margo Dana
Sally Davies
Debra Day-Salvatore
Ellen Dec
Brigitte Dehlin
Jason & Deborah DeSalvo
Sheila Dinsell
John & Virginia Dover
Joseph Duhl
Gerald & Bebe Facciani
Louis & Dodie Farrelly
Stephe Farrelly
Janet Faust
Izabel Fibla
Jody Flegal
Mary Forbord

Faith Frankel
Ellen Fredericks
Karen Freudenberger
Robert Frey
Catherine Gabriel
John & Isobel Gallagher
Tessa Garbley
Clementina Gardner
James & Kathy Garland
Margaret Gelsi
Angelis Gonzalez
Jolle Greenleaf
Edmund & Donna Gruenewald
Erin Gulick
Jeff & Patty Haines
Sara Hedgepeth
Brad & Florence Henry
Christopher Herold
Diane Holtaway
Beth Hoyle
Francis & Elda Hubbard
Pamela Huelster
James Hunziker
Taylor Hwong
David & Karen Ingrey
Nancy Irwin
Ariana Jackson
Eileen Jaffe
Marshall Jeanes
Dr. Andreas Jessel
Jeff & Karen Johnson
Christopher & Rebecca Jones
Ian Joyce
Joanna Ju
Karen Judkis
David Kane
Kathleen Kavet
Sally Keighley
Patricia Kennedy
Susan Kennedy
Valerie Lyle Kent
Amy Kerns
Edward & Melinda Kirby
Liz Klosowki
Jane Knight
Birgitta Koskinen
Taylor Kurilew
Krzysztof & Maria Kutyla
Cynthia Leclerc
Alexis Leduc
Aija Lee
Megan Letich
Kristin Levandoski
Camille Licata
Alexandra Lloyd
Catherine Luborsky
Kathryn Lynch
Maureen Lynch
Blythe Macek
Guy & Mary Lynn Malaby
Allison Malafronte
Jeanne Manley
George Marriner Maull
Caitriona Nolan Marvi
Svitlana Mazzo
Gorny & Melinda McAleer
Mark McBride & Patricia Haverland
Beth McConnell
Valerie McEntee
Michelle McGonegal
Ally McHugh
Terry McSweeney
Pamela Meister
Edward & Elizabeth Mell
Pamela Meyers
Emma Mistele
John & Jacqueline Morales
Joseph Morandi
Jennifer Morecraft
Vicki Moschetto
Alison Mount
Frederick Mueller
Rachel Mullen
Scott Mullarkey
Mark & Kate Mulligan

Karen Murphy
Lawrence & Magda Najarian
Marc Nakashian
Stephen Napholtz
Ned Nelson
Kristine Nester
John & Marie Newell
Patricia O'Neill
Christiane Oster
Alim Ozbilge
Michael & Kerry Paladini
Alison Paine
Walter Pardo
Steve & Liz Parker
Robert & Leslie Peterson
Jennifer Phillips
Charles & Rhonda Pisano, Jr
Nancy Ponzio
Kathleen Powell
Rowena Pullan
Tacy Quinn
Dora Quintana
Andrea Reznik
Carolyn Richardson
Phillip Robertson
Kim Rosenthal
Amory Ross
Kim Rushmore
Maureen Russell
Marianne Saladino
Barbara & Larry Sands
David & Dorothy Sargent
Thomas Savage & Edith Douglas
Paul & Toni Scaliti
Samantha Schifano
Georgia Schley
Edward Schroeder
Jason Scully
Laurel Schumer
Kathleen Schurzky
Dr. Stephen & Diane Schneider
Erin Schwab
Frances Schwarz
Mark Sharp
Noelle Shea
Joann Shernoff
Paul Shifano
Kenneth Short
Adam & Janis Slutsky
John Smith
Michael & Anna Smith
Richard & Chris Smith
Wendi Smith
Daniel & Julia Somers
Margery St. John
Jeffrey & Deborah Steinhorn
Timothy Stone
Debra Sutton
Paul Sweeney
Grace Terry
Kevin Thompson
Carol Tiffany
Bridget Tsemo
Hiland Turner
Laszlo Varga
Ruediger Ventker
Patti Verbanas
Stephen Verdesca & Patricia Durner
Nicholas Villa
Peter & Patricia Vollmer
Dorothy Waddleton
Albert Waldhuber
Lucy Webber-Berzins
Catherine Webster
William & Erica Webster
Alix Weisz
Mariana Wickizer
Danielle Williams
Lisa Williams
Lisa Winter
Robert & Susan Wittpenn
Deborah Youngblood
Giuseppe Zaccagnini
Patti Zielinski

donations as of printing date

MAKE EVERYDAY SPECIAL



P

PENELOPE
BOURBON

PENELOPEBOURBON.COM

MUSIC IN THE SOMERSET HILLS

2023-2024 CONCERT SERIES



SEPT 9

FARMFEST MUSIC FESTIVAL
FT. FIRE & GRACE & OTHER MUSICAL ACTS



OCT 7

GREAT GATSBY AT BLAIRSDEN



DEC 9

SOMERSET HILLS CHORUS
READINGS & CAROLS



JAN 6

THE SEBASTIANS:
CLASSICAL FAVORITES



FEB 4

DAN TEPPER'S
NATURAL MACHINES



MAR 9

TENET VOCAL ARTISTS
PERGOLESÌ STABAT MATER



MAY 4

SOMERSET HILLS CHORUS
PURCELL'S DIDO AND AENEAS



MUSICSH.ORG



MISH is supported in part by an American Rescue Plan Act grant from the National Endowment for the Arts to support general operating expenses in response to the COVID-19 pandemic. Made possible by the Somerset County Cultural & Heritage Commission.





Early
Childhood
Music



Classes for
Children Ages
0-3 & 3-4

Location: St. Bernard's Episcopal Church
88 Claremont Rd, Bernardsville, NJ 07924



Next Session Begins
March 12, 2024



For more information and to
register visit musicsh.org/musicgarten
or call 973.339.7719



MISH is supported in part by an American Rescue Plan Act grant from the National Endowment for the Arts to support general operating expenses in response to the COVID-19 pandemic. Made possible by the Somerset County Cultural & Heritage Commission.



With gratitude and harmony,
Music in the Somerset Hills gives
thanks to Melillo Equities



Thank you for hosting
the outstanding
Great Gatsby at Blairsden!



MELILLO
EQUITIES



Light Opera of New Jersey

Saturday, February 17, 2024
Union County PAC, Rahway, NJ

Sunday, February 18, 2024
Sieminski Theater, Basking Ridge, NJ

Rossini's



The Barber of



Seville



MUSIC IN THE SOMERSET HILLS' YOUNG MUSICIANS SCHOLARSHIP

Two scholarships of \$1,500 each are awarded to high school seniors in New Jersey who demonstrate exemplary musicianship and have been accepted into an accredited college to pursue a music major.

CONGRATULATIONS TO OUR 2023 SCHOLARSHIP WINNERS



AMALIA MESSICK



HUYAN NGUYEN

APPLY NOW!

The deadline for receipt of materials is May 15, 2024.

For more information, please visit

[MUSICSH.ORG/SCHOLARSHIPS](https://musicsh.org/scholarships)



Cafe Azzurro



141 Main Street • Peapack 908.470.1470
www.cafeazzurronj.com



NorthJerseyDroneShots.com
908-507-5989



Support *Music in the Somerset Hills*

Thank you for attending today's program.

Please consider making a tax deductible contribution to Music in the Somerset Hills to help us fulfill our mission of
Education, Artistry, and Community through Music.

Yes, I would like to donate the following amount: _____

Name _____

Street _____

City _____ State _____ Zip _____

Phone _____ Email _____

Ways to Give: Check, Cash, Credit Card, Please Invoice Me, or Online

Credit Card # _____ Exp. Date _____

Authorizing Signature _____ Security Code _____

If you prefer to swipe your credit card, you may do so at intermission or after the performance.

Checks made payable to
Music in the Somerset Hills

Or

Pay online at
www.musicsh.org/donate

*Please bring form to MISH representative
or mail to Music in the Somerset Hills
PO Box 729, Bernardsville, NJ 07924*



This donation qualifies for Corporate Matching from the following business:

Business Name: _____

Music in the Somerset Hills does not sell, rent, or exchange the names of its contributors and is a 501(c)(3) organization, gifts to which are deductible as charitable contributions for Federal Income Tax purposes.

LIFE HERE



IS GRAND

Turpin Realtors is pleased to support the beautiful sounds of Music in the Somerset Hills.

TURPIN
REALTORS

Forbes
GLOBAL PROPERTIES

EQUAL HOUSING OPPORTUNITY

TURPINREALTORS.COM